

**Ferndale Rd between Tyndall Ave and Grandview Dr**  
November 25, 2017 To December 01, 2017



The data presented here is for information purposes only and should not be considered authoritative for construction, geotechnical, engineering, navigational, legal, or other site-specific uses. The information shared is owned by the Transportation Division of the Engineering Department at the District of Saanich. Accuracy is not guaranteed.

Start Date: 27-Nov-17  
 Start Time: 10:01  
 Station ID: C0024-01

**Location 1: Ferndale Rd between Tyndall Ave and Grandview Dr**

Note:

DATE:	November 27, 2017		November 28, 2017		November 29, 2017		November 30, 2017		December 1, 2017		WK AVG		WK AVG	HOURLY
	MON		TUE		WED		THURS		FRI		EB	WB	CH 1+2	%
Time:	EB	WB	EB	WB	EB	WB	EB	WB	EB	WB	EB	WB		
12-1 AM	3	4	2	1	3	3	4	1	3	3	3	2	5	0.4%
1-2 AM	1	1	1	1	0	1	2	1	2	2	1	1	2	0.2%
2-3 AM	0	0	1	1	1	0	2	1	3	3	1	1	2	0.2%
3-4 AM	0	0	0	1	0	3	0	0	1	1	0	1	1	0.1%
4-5 AM	1	2	3	2	1	2	2	6	2	2	2	3	5	0.4%
5-6 AM	1	4	4	8	2	8	1	5	3	3	2	6	8	0.6%
6-7 AM	3	14	5	13	6	19	3	12	9	23	5	16	21	1.7%
7-8 AM	17	45	20	47	21	39	15	39	19	32	18	40	59	4.7%
8-9 AM	53	68	40	73	37	69	52	62	61	56	49	66	114	9.2%
9-10 AM	28	39	33	48	42	46	30	39	30	43	33	43	76	6.1%
10-11 AM	29	43	32	26	35	38	36	41	39	44	34	38	73	5.8%
11-12 PM	39	41	32	40	40	45	31	45			36	43	78	6.3%
12-1 PM	32	39	39	36	34	32	44	32			37	35	72	5.8%
1-2 PM	38	43	28	40	40	42	34	43			35	42	77	6.2%
2-3 PM	54	42	46	36	46	42	48	37			49	39	88	7.0%
3-4 PM	54	45	62	35	60	51	50	47			57	45	101	8.1%
4-5 PM	65	42	66	30	64	43	69	56			66	43	109	8.7%
5-6 PM	61	37	55	33	64	45	71	42			63	39	102	8.2%
6-7 PM	41	32	47	33	45	27	45	30			45	31	75	6.0%
7-8 PM	24	27	31	27	30	26	27	24			28	26	54	4.3%
8-9 PM	22	15	31	18	24	29	31	24			27	22	49	3.9%
9-10 PM	19	12	24	17	25	7	29	22			24	15	39	3.1%
10-11 PM	16	9	11	7	22	10	11	18			15	11	26	2.1%
11-12 AM	8	5	7	5	5	4	6	7			7	5	12	0.9%
<b>LANES</b>	<b>609</b>	<b>609</b>	<b>620</b>	<b>578</b>	<b>647</b>	<b>631</b>	<b>643</b>	<b>634</b>			<b>636</b>	<b>612</b>	<b>1247</b>	<b>100.0%</b>
<b>TOTAL</b>	<b>1218</b>		<b>1198</b>		<b>1278</b>		<b>1277</b>				<b>1250</b>			
	MON		TUE		WED		THURS		FRI		WK AVG			

PEAK HOUR					TOTAL VEHICALS-PEAK PERIODS		2 HOUR PEAK INTERVALS					
MAX. 7 - 9 am PEAK HOUR	114	⇒	9.2%	between	8-9 AM	534	⇒	6 HR TOTAL	<b>2 HR AM (7 - 9 AM)</b>			
MAX. 7 - 11 am PEAK HOUR	114	⇒	9.2%	between	8-9 AM	384	⇒	4 HR TOTAL	VEH / HR	VEH / 2HR	2 HR %	
									7-8 AM	59	173	13.9%
									8-9 AM	114		
MAX. 11 am - 1 pm PEAK HOUR	78	⇒	6.3%	between	11-12 PM	<b>24 HOUR FACTORS</b>						
MAX. 11 am - 3 pm PEAK HOUR	88	⇒	7.0%	between	2-3 PM							
MAX. 4 - 6 pm PEAK HOUR	109	⇒	8.7%	between	4-5 PM							
MAX. 3 - 6 pm PEAK HOUR	109	⇒	8.7%	between	4-5 PM	2.34	⇒	6-24 HR FACT.	<b>2 HR NOON (11 - 1 PM)</b>			
						3.25	⇒	4-24 HR FACT.	VEH / HR	VEH / 2HR	2 HR %	
									11-12 PM	78	150	12.0%
									12-1 PM	72		
									<b>2 HR PM (4 - 6 PM)</b>			
									VEH / HR	VEH / 2HR	2 HR %	
									4-5 PM	109	211	16.9%
									5-6 PM	102		

# Vehicle Speed Summary

Saanich Engineering Department

Count Id: C0024-01

Filename: Ferndale Rd between Tyndall Ave and Grandview Dr-Nov-2017.xlsx

**Location:** Ferndale Rd between Tyndall Ave and Grandview Dr

Note:

Direction: **East-West**

Dates: **November 25, 2017 To December 01, 2017**

*Filtered data*

AVG. SPEED	<b>26</b> mph	<b>42</b> km/h
50 % SPEED	<b>26</b> mph	<b>43</b> km/h
85 % SPEED	<b>32</b> mph	<b>51</b> km/h
95 % SPEED	<b>35</b> mph	<b>56</b> km/h

Location Map

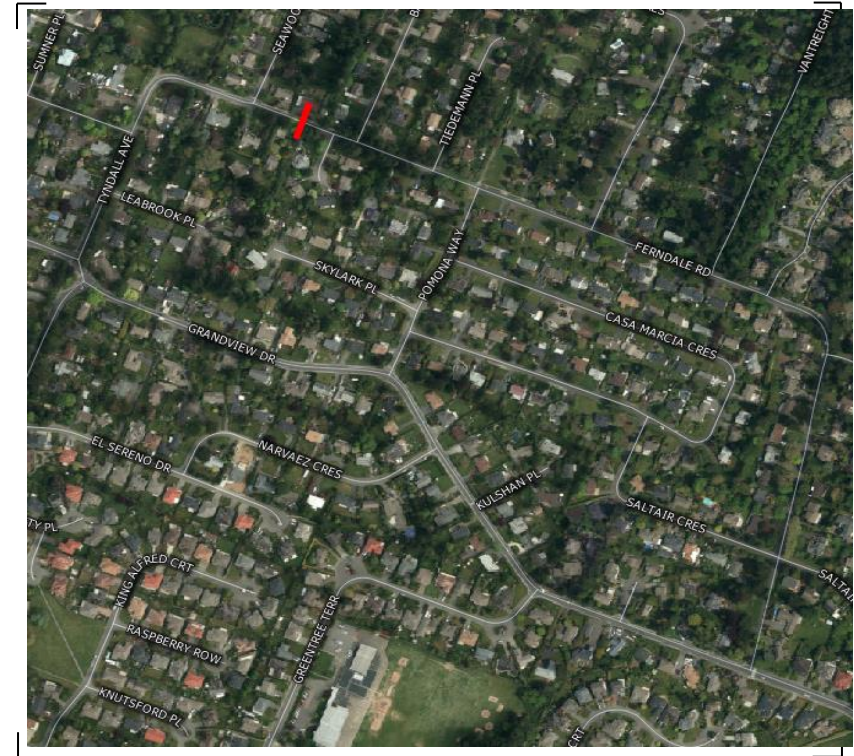

# Vehicle Classification Summary

Saanich Engineering Department

Count Id: [C0024-01](#)

Filename: Ferndale Rd between Tyndall Ave and Grandview Dr-Nov-2017.xlsx

**Location:** Ferndale Rd between Tyndall Ave and Grandview Dr

Note:

Direction: **East-West**

Dates: **November 25, 2017 To December 01, 2017**

*Filtered data*

FHWA CLASSIFICATION															
CYCLES	CARS + TRL	2 AXLE LONG	BUS	RIGID 2 AXLE SU HGVS	RIGID 3 AXLE SU HGVS	4 AXLE SU HGVS	<5 AXLE ARTIC	5 AXLE ARTIC	6 AXLE ARTIC	<6 AXLE MULTI	6 AXLE MULTI	> 6 AXLE MULTI	UNCLASSIFIED	TOTAL	
CS 1	CS 2	CS 3	CS 4	CS 5	CS 6	CS 7	CS 8	CS 9	CS10	CS11	CS12	CS13	CS14		
<b>146</b>	<b>5250</b>	<b>1355</b>	<b>349</b>	<b>192</b>	<b>2</b>	<b>0</b>	<b>14</b>	<b>0</b>	<b>1</b>	<b>0</b>	<b>0</b>	<b>0</b>	<b>118</b>	<b>7427</b>	
2.0%	70.7%	18.2%	4.7%	2.6%	0.0%	0.0%	0.2%	0.0%	0.0%	0.0%	0.0%	0.0%	1.6%	100.0%	
<-----	90.9% ----->		4.7%	2.6%	<-----			0.2%	----->				1.6%	100.0%	
<-----	90.9% ----->		4.7%	<-----				2.8%	----->				1.6%	100.0%	
<-----	90.9% ----->		<-----					7.5%	----->				1.6%	100.0%	